



VARLEY FEEDLOT EXPANSION—ABORIGINAL DUE DILIGENCE REPORT



Draft Report
Prepared December 2023

Contents

1	Introduction	2
1.1	Study Area	2
1.2	Proposed Works	2
1.3	Author	2
2	Archaeological and Environmental Context	4
2.1	Aboriginal Heritage Information Management System (AHIMS)	4
2.3	Landscape Context	5
2.3.1	Geomorphology and Soil Landscape	5
2.3.2	Landforms and Hydrology	5
2.4	Modern Land Use	5
3	Study Area Inspection	6
4	Impact Assessment	8
4.1	Proposed Works	8
4.2	Considerations	8
5	Conclusions and Recommendations	9
5.1	Due Diligence Process	9
5.2	The Findings of the Due Diligence Process	9
5.3	Aboriginal Heritage Recommendations	9

Figures

Figure 1	Location of the study area within the region. (Source: SIXMaps 2023 with authors additions 2023)	3
Figure 2	Location of the study area. (Source: SIXMaps 2023 with authors additions 2023)	3
Figure 3	AHIMS Search Results. (Source: Heritage NSW, 2023, with authors additions, 2023)	4
Figure 4	View of the eastern extent of the feedlot, facing south. (Source: author 2023)	6
Figure 5	View of the southern extent of the feedlot, facing east. This image highlights the earthworks initially undertaken during the feedlots' construction. (Source: author 2023)	7

1 Introduction

In NSW, Aboriginal cultural heritage is protected under two Acts, the National Parks and Wildlife Act 1974 (NPW Act) and the Environmental Planning and Assessment Act 1979 (EPA Act).

Aboriginal heritage may be associated with a combination of tangible and intangible aspects. A due diligence aims to identify whether the study area possesses or has the potential to possess Aboriginal heritage sites, places, objects, and values, per Heritage NSW guidelines for Aboriginal due diligence. The outcome will be advice on whether further Aboriginal heritage assessment is required or a proposed action can commence, subject to caution.

In NSW, Aboriginal heritage is principally protected under two Acts:

- the *National Parks and Wildlife Act 1974* (NPW Act)
- the *Environmental Planning and Assessments Act 1979* (EPA Act)

The *Due Diligence Code of Practice for the Protection of Aboriginal Objects in NSW 2010*ⁱ sets out the reasonable and practical steps that individuals and organisations need to take to:

- 1) Identify whether or not Aboriginal objects are or are likely to be present in an area.
- 2) Determine whether or not the activities they propose are likely to bring harm to Aboriginal objects (if present).
- 3) Determine whether an Aboriginal Heritage Impact Permit) application is required.

The five steps prescribed for the due diligence process are:

Step 1—Determine if the activity disturbs the ground surface.

Step 2a—Search the AHIMS database and use any other information sources you already know.

Step 2b—Activities in areas where landscape features indicate the presence of Aboriginal objects.

Step 3—Establish if you can avoid harm to the object or disturbance of the landscape feature.

Step 4—Desktop assessment and visual inspection.

Step 5—Further investigations and impact assessment.

1.1 Study Area

The study area is approximately 13km west of the township of Finley, NSW (Figure 1 and Figure 2). The feedlot is located within Lot 130 DP756353 and is 4.5 hectares.

1.2 Proposed Works

This report and associated DA are being prepared to increase the number of cattle allowed within the feedlot. Currently, the feedlot is understocked, and no ground disturbance will occur.

1.3 Author

Talei Holm has prepared this report. Consultation with the local Aboriginal community was undertaken through Anthony Jones of the Deniliquin Local Aboriginal Land Council.



Figure 1 Location of the study area within the region. (Source: SIXMaps 2023 with authors additions 2023)



Figure 2 Location of the study area. (Source: SIXMaps 2023 with authors additions 2023)

2 Archaeological and Environmental Context

2.1 Aboriginal Heritage Information Management System (AHIMS)

A search of the Heritage NSW Aboriginal Heritage Information Management System (AHIMS) database was undertaken on 11 November 2023 (reference number 838714) (Appendix B). The search covered a zone from latitude and longitude -35.8176, 145.1466 to -35.5106, 145.6907. The search result is shown in Table 1 and Figure 3. 75 Aboriginal sites/places have been recorded with the search area.

Table 1 AHIMS search results

Site Feature	Frequency
Aboriginal Ceremony and Dreaming	1
Artefact	13
Artefact and Burial	1
Culturally Modified Tree (CMT)	45
Earth Mound	13
Isolated Artefact	1
Potential Archaeological Deposit	1

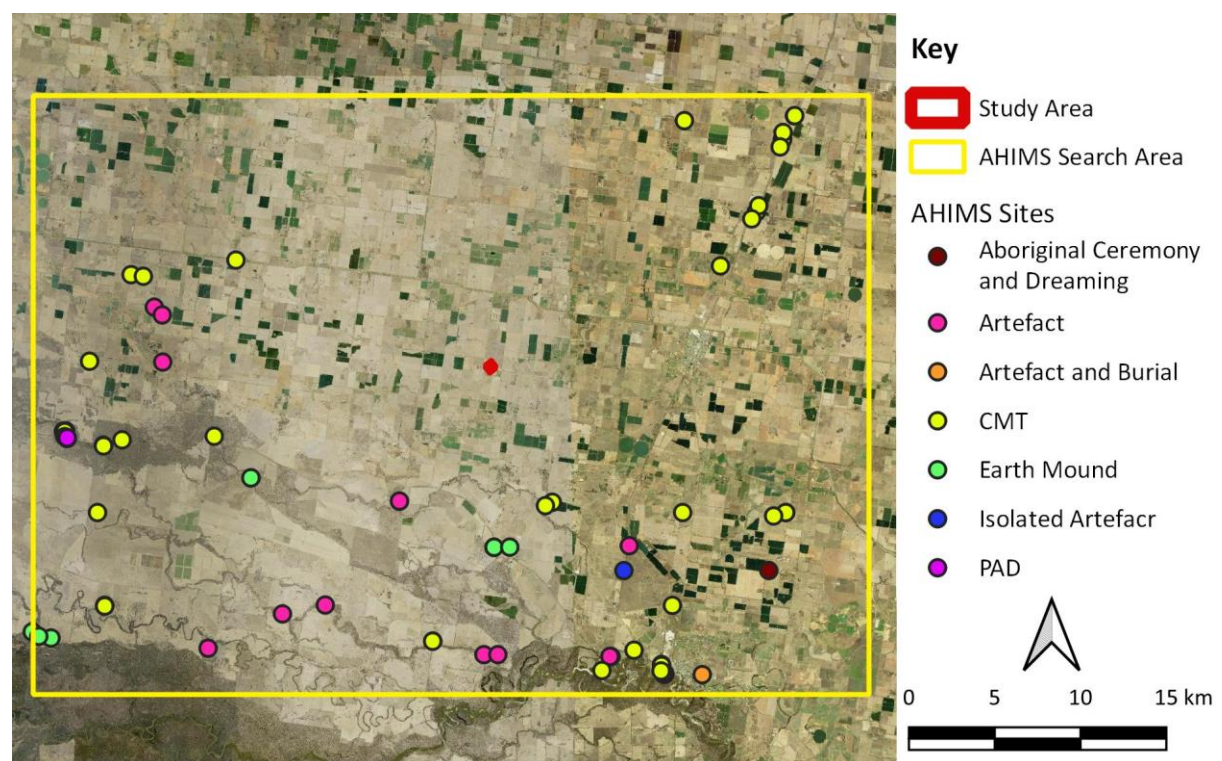

Figure 3 AHIMS Search Results. (Source: Heritage NSW, 2023, with authors additions, 2023)

No previously recorded Aboriginal sites are located within the boundary or 10km of the study area. The broader landscapes indicate that artefacts, CMTs, and earth mounds are the most common site types in the region. The majority of these are associated with minor and significant waterways. The lack of Aboriginal archaeological assessments could be one reason for the lack of recorded sites.

2.3 Landscape Context

This section aims to provide contextual environmental information for developing a predictive model of Aboriginal site locations in or near the study area. Interactions between people and their surroundings are of integral importance in the archaeological record's initial formation and subsequent preservation. The nature and availability of resources, including water, flora and fauna, and suitable raw materials for manufacturing stone tools and other items, had—and continues to have—a significant influence on how people use the landscape.

Alterations to the natural environment also impact the preservation and integrity of cultural materials that may have been deposited, whilst current vegetation and erosional regimes affect the visibility and detectability of Aboriginal sites and objects. For these reasons, we consider the environmental context in detail.

The study area is located within the Riverine Plains and Bioregion. A dry, semi-arid climate with hot summers and cool winters can characterise the bioregion.

2.3.1 Geomorphology and Soil Landscape

The study area is in the southeastern corner of the Riverine Plains. The Riverine Plains consists of gently sloping alluvial fans of clays, silts, and sands. Primarily. Surface features result from the evolution of the river systems through the Quaternary and Pleistocene periods.ⁱⁱ

The study area is located on the soil landscape Wait-A-While. It is a stagnate alluvial plain, prone to wind erosion and can vary between a red and brown sub-plastic loam. Rocky outcrops are rare within the soil landscape.

2.3.2 Landforms and Hydrology

Riverine Plains is a geographical region characterised by extensive flat fans. Within the study area, there is no perceivable topography or landforms. This absence of landform makes it challenging to distinguish areas of potential for Aboriginal archaeology from regions without. Broadly, the slopes are <1%, with a local relief of <9m and an elevation of 90-180m. Before extensive clearing for agriculture, the landscape was dominated by grey-box, yellow-box grassy woodlands.

Several modern channels have been constructed for irrigation. The difficulty lies in establishing if these channels follow the path of natural creek lines. In the case of the study area, it appears that they do not due to the lack of paleochannels visible in the aerial and the nature of the irrigation channels. Under this assumption, no naturally occurring waterway within 1km of the study area exists. The absence of natural water sources makes it less likely for cultural sites to be present. However, it does not rule out the possibility.

2.4 Modern Land Use

Since colonisers settled the area, it has been used for agricultural pursuits. The predominant agricultural activities since the invasion include tree clearance, ploughing, lasering and cattle grazing. The Varley Family have owned the property since 2001 and built the feedlot in 2004. The feedlot construction involved significant ground disturbance, and material on and off the property was used.

3 Study Area Inspection

A site inspection was carried out on 10th November 2023 by Talei Holm, archaeologist, and Anthony Jones, Deniliquin LALC. The parameters of the existing stockyards were walked, and the proposed expansion to the head of cattle was discussed. All images within this section were taken during the inspection.

The following observations were made:

- No artefacts were identified around the perimeter of the stockyard.
- Extensive earthworks were undertaken to build the feedlot, including gravels, which are present across the area.
- No trees are within 200m of the feedlot.
- The topsoil is a yellow-brown clayey loam.

During the inspection, the importance of local landforms was discussed. Mr Jones confirmed the most frequent sites in the region are earth mounds, artefacts, and CMTs, and there were no signs to him that increasing the amount of stock within the existing footprint would have an adverse impact on the tangible or intangible heritage values. There were no intangible heritage values identified within the study area.



Figure 4 View of the eastern extent of the feedlot, facing south. (Source: author 2023)



Figure 5 View of the southern extent of the feedlot, facing east. This image highlights the earthworks initially undertaken during the feedlots' construction. (Source: author 2023)

4 Impact Assessment

4.1 Proposed Works

The proposal is to increase the number of cattle accommodated within the feedlot. The plans do not include any ground disturbance, removal of trees or increase to the existing feedlot footprint.

4.2 Considerations

Building of the feedlot already resulted in extensive disturbance across the site. The area holds limited evident indications of Aboriginal cultural heritage, tangible or intangible. It should be considered as having low potential for Aboriginal cultural heritage. There are no further considerations that should be made for the management of Aboriginal Cultural Heritage.

5 Conclusions and Recommendations

5.1 Due Diligence Process

The five steps prescribed for the due diligence process are addressed below.

Step 1—Determine if the activity disturbs the ground surface.

No. The proposed works do not include any ground disturbance or removal of trees.

Step 2a—Search the AHIMS database and use any other information sources you already know.

There are no known sites registered within 1km of the study area.

Step 2b—Activities in areas where landscape features indicate the presence of Aboriginal objects.

While there is some potential for cultural sites, the likelihood of them being within the footprint is low.

Step 3—Establish if you can avoid harm to the object or disturbance of the landscape feature.

Harm will be avoided entirely due to the lack of ground disturbance.

Step 4—Desktop assessment and visual inspection.

The site inspection did not locate any tangible heritage sites or identify intangible values that would be impacted by increasing the number of cattle within the feedlot.

Step 5—Further investigations and impact assessment.

Refer to Section 6.3.

5.2 The Findings of the Due Diligence Process

This due diligence has the following findings:

- No ground disturbance is occurring for the proposed increase of cattle in the feedlot.
- No Aboriginal cultural heritage sites were identified within the study area during the desktop assessment of site inspection.

5.3 Aboriginal Heritage Recommendations

The following heritage recommendations are made:

- The findings of this report should be considered within the context of the current DA.
- This assessment can support a development application, noting no consent conditions for the proposed project.
- An unexpected find protocol should be developed for the life of the feedlot.
- No further assessment of Aboriginal cultural heritage is required.
- This report should be provided to the Deniliquin Local Aboriginal Land Council for their review and comments.

6 Endnotes

ⁱ Department of Environment Climate Change and Water NSW 2010, *Due Diligence Code of Practice for the Protection of Aboriginal Objects in New South Wales*, Department of Environment, Climate Change and Water NSW, Sydney

ⁱⁱ Butler, B. E., G. Blackburn, J. M. Bowler, C. R. Lawrence, J. W. Newell, and S. Pels., 1973. *A Geomorphic Map of the Riverine Plain of South-eastern Australia*. Australian National University Press, Canberra, ACT.

Appendix A

<u>SiteID</u>	<u>SiteName</u>	<u>Datum</u>	<u>Zone</u>	<u>Easting</u>	<u>Northing</u>	<u>Context</u>	<u>Site Status **</u>	<u>SiteFeatures</u>	<u>SiteTypes</u>	<u>Reports</u>
55-4-0206	LCST	AGD	55	369700	6039700	Open site	Valid	Modified Tree (Carved or Scarred) : -	Scarred Tree	
	<u>Contact</u>									
	<u>Recorders</u>									
55-4-0205	Logie Brae 4	AGD	55	370400	6067900	Open site	Valid	Modified Tree (Carved or Scarred) : -	Scarred Tree	
	<u>Contact</u>									
	<u>Recorders</u>									
55-4-0200	Murray 1	AGD	55	365595	6035910	Open site	Valid	Modified Tree (Carved or Scarred) : -	Scarred Tree	
	<u>Contact</u>									
	<u>Recorders</u>									
55-4-0201	Walkers lagoon	AGD	55	366125	6036730	Open site	Valid	Artefact : -	Open Camp Site	
	<u>Contact</u>									
	<u>Recorders</u>									
55-4-0202	Chinamans 1	AGD	55	367185	6043170	Open site	Valid	Artefact : -	Open Camp Site	
	<u>Contact</u>									
	<u>Recorders</u>									
55-4-0203	Chinamans 2	AGD	55	366875	6041725	Open site	Valid	Artefact : -	Isolated Find	
	<u>Contact</u>									
	<u>Recorders</u>									
55-4-0198	Walkers Lagoon	AGD	55	366060	6036730	Open site	Valid	Artefact : -	Open Camp Site	
	<u>Contact</u>									
	<u>Recorders</u>									
54-6-0028	Site 127 mound;	AGD	55	333490	6037800	Open site	Valid	Earth Mound : -, Hearth : -	Mound (Oven)	2205
	<u>Contact</u>									
	<u>Recorders</u>									
54-6-0029	Site 128 mound;	AGD	55	332400	6038160	Open site	Valid	Earth Mound : -, Hearth : -	Mound (Oven)	2205
	<u>Contact</u>									
	<u>Recorders</u>									
54-6-0035	North Tuppal Tocumwal;	AGD	55	353796	6045766	Open site	Valid	Artefact : -	Open Camp Site	
	<u>Contact</u>									
	<u>Recorders</u>									
54-6-0036	Pinelea 1	AGD	55	362700	6045700	Open site	Valid	Modified Tree (Carved or Scarred) : -	Scarred Tree	3656
	<u>Contact</u>									
	<u>Recorders</u>									
55-4-0181	Site 1 Newell Highway;	AGD	55	372500	6059450	Open site	Valid	Modified Tree (Carved or Scarred) : -	Scarred Tree	
	<u>Contact</u>									
	<u>Recorders</u>									
55-4-0182	Finley ST 2;	AGD	55	374590	6062580	Open site	Valid	Modified Tree (Carved or Scarred) : -	Scarred Tree	
	<u>Contact</u>									
	<u>Recorders</u>									

<u>SiteID</u>	<u>SiteName</u>	<u>Datum</u>	<u>Zone</u>	<u>Easting</u>	<u>Northing</u>	<u>Context</u>	<u>Site Status **</u>	<u>SiteFeatures</u>	<u>SiteTypes</u>	<u>Reports</u>
55-4-0183	Finley 3;	AGD	55	374600	6062600	Open site	Valid	Modified Tree (Carved or Scarred) : -	Scarred Tree	
	<u>Contact</u>	<u>Recorders</u>	Giles Hamm Archaeology					<u>Permits</u>		
55-4-0184	Finley ST 4;	AGD	55	374730	6062950	Open site	Valid	Modified Tree (Carved or Scarred) : -	Scarred Tree	
	<u>Contact</u>	<u>Recorders</u>	Giles Hamm Archaeology					<u>Permits</u>		
54-6-0046	Tuppall Creek 1;	AGD	55	362300	6045500	Open site	Valid	Modified Tree (Carved or Scarred) : -	Scarred Tree	
	<u>Contact</u>	<u>Recorders</u>	Ms.Vanessa Edmonds					<u>Permits</u>		
55-4-0186	Finley ST 6;	AGD	55	376110	6066800	Open site	Valid	Modified Tree (Carved or Scarred) : -	Scarred Tree	
	<u>Contact</u>	<u>Recorders</u>	Giles Hamm Archaeology					<u>Permits</u>		
55-4-0187	Finley ST 7;	AGD	55	376120	6066810	Open site	Valid	Modified Tree (Carved or Scarred) : -	Scarred Tree	
	<u>Contact</u>	<u>Recorders</u>	Giles Hamm Archaeology					<u>Permits</u>		
55-4-0189	Finley ST 9;	AGD	55	376810	6068180	Open site	Valid	Modified Tree (Carved or Scarred) : -	Scarred Tree	
	<u>Contact</u>	<u>Recorders</u>	Giles Hamm Archaeology					<u>Permits</u>		
55-4-0190	Finley ST 10;	AGD	55	376830	6068190	Open site	Valid	Modified Tree (Carved or Scarred) : -	Scarred Tree	
	<u>Contact</u>	<u>Recorders</u>	Giles Hamm Archaeology					<u>Permits</u>		
55-4-0192	Pine Lea 2	AGD	55	336200	6045100	Open site	Valid	Modified Tree (Carved or Scarred) : -	Scarred Tree	3656
	<u>Contact</u>	<u>Recorders</u>	Ms.Vanessa Edmonds					<u>Permits</u>		
55-4-0193	Lagunyah 2	AGD	55	376300	6045100	Open site	Valid	Modified Tree (Carved or Scarred) : -	Scarred Tree	3656
	<u>Contact</u>	<u>Recorders</u>	Ms.Vanessa Edmonds					<u>Permits</u>		
55-4-0194	Lagunyah 3	AGD	55	376300	6045100	Open site	Valid	Modified Tree (Carved or Scarred) : -	Scarred Tree	3656
	<u>Contact</u>	<u>Recorders</u>	Ms.Vanessa Edmonds					<u>Permits</u>		
54-6-0001	North Tuppall Tocumwal;	AGD	55	353796	6045766	Open site	Valid	Artefact : -	Open Camp Site	884
	<u>Contact</u>	<u>Recorders</u>	ASRSYS					<u>Permits</u>		

AHIMS Web Services (AWS)

Extensive search - Site list report

Your Ref/PO Number : Varley Feedlot

Client Service ID : 838714

SiteID	SiteName	Datum	Zone	Easting	Northing	Context	Site Status **	SiteFeatures	SiteTypes	Reports
54-6-0006	North Tuppal;Woperana Station Tocumwal;	AGD	55	359309	6043079	Open site	Valid	Earth Mound : -, Hearth : -	Mound (Oven)	884
	<u>Contact</u>	<u>Recorders</u>	ASRSYS <u>Permits</u>							
54-6-0007	North Tuppal;Woperana Station Tocumwal;	AGD	55	359309	6043079	Open site	Valid	Earth Mound : -, Hearth : -	Mound (Oven)	884
	<u>Contact</u>	<u>Recorders</u>	ASRSYS <u>Permits</u>							
54-6-0008	North Tuppal;Woperana Station Tocumwal;	AGD	55	359309	6043079	Open site	Valid	Earth Mound : -, Hearth : -	Mound (Oven)	884
	<u>Contact</u>	<u>Recorders</u>	ASRSYS <u>Permits</u>							
54-6-0009	North Tuppal;Woperana Station Tocumwal;	AGD	55	360223	6043088	Open site	Valid	Earth Mound : -, Hearth : -	Mound (Oven)	884
	<u>Contact</u>	<u>Recorders</u>	ASRSYS <u>Permits</u>							
54-6-0012	Tuppal Channel;	AGD	55	339510	6057049	Open site	Valid	Artefact : -	Open Camp Site	884
	<u>Contact</u>	<u>Recorders</u>	ASRSYS <u>Permits</u>							
54-6-0013	Tuppal Channel;	AGD	55	339972	6056597	Open site	Valid	Artefact : -	Open Camp Site	884
	<u>Contact</u>	<u>Recorders</u>	ASRSYS <u>Permits</u>							
54-6-0014	Tuppal Channel;	AGD	55	340000	6053854	Open site	Valid	Artefact : -	Open Camp Site	884
	<u>Contact</u>	<u>Recorders</u>	ASRSYS <u>Permits</u>							
55-4-0195	Lagunyah 1	AGD	55	370300	6045100	Open site	Valid	Modified Tree (Carved or Scarred) : -	Scarred Tree	3656
	<u>Contact</u>	<u>Recorders</u>	Ms.Vanessa Edmonds <u>Permits</u>							
55-4-0196	Pine Lea 3	AGD	55	375600	6044900	Open site	Valid	Modified Tree (Carved or Scarred) : -	Scarred Tree	3656
	<u>Contact</u>	<u>Recorders</u>	Ms.Vanessa Edmonds <u>Permits</u>							
55-4-0283	Tuppal Road Scared Tree	GDA	55	367579	6037277	Open site	Valid	Modified Tree (Carved or Scarred) : -		
	<u>Contact</u>	<u>Recorders</u>	Ms.Ashley Edwards,Biosis Pty Ltd - Albury - Ashley Edwards <u>Permits</u>							
55-4-0188	Finley ST 8;	AGD	55	376150	6067210	Open site	Valid	Modified Tree (Carved or Scarred) : -	Scarred Tree	
	<u>Contact</u>	<u>Recorders</u>	Giles Hamm Archaeology <u>Permits</u>							
54-6-0030	Site 129 mound;	AGD	55	332780	6037900	Open site	Valid	Earth Mound : -, Hearth : -	Mound (Oven)	2205
	<u>Contact</u>	<u>Recorders</u>	John Craib <u>Permits</u>							
55-4-0185	Finley ST 5;	AGD	55	375980	6066370	Open site	Valid	Modified Tree (Carved or Scarred) : -	Scarred Tree	
	<u>Contact</u>	<u>Recorders</u>	Giles Hamm Archaeology <u>Permits</u>							

Report generated by AHIMS Web Service on 11/11/2023 for Talei Holm for the following area at Lat, Long From : -35.8176, 145.1466 - Lat, Long To : -35.5106, 145.6907. Number of Aboriginal sites and Aboriginal objects found is 75

This information is not guaranteed to be free from error omission. Heritage NSW and its employees disclaim liability for any act done or omission made on the information and consequences of such acts or omission.

<u>SiteID</u>	<u>SiteName</u>	<u>Datum</u>	<u>Zone</u>	<u>Easting</u>	<u>Northing</u>	<u>Context</u>	<u>Site Status **</u>	<u>SiteFeatures</u>	<u>SiteTypes</u>	<u>Reports</u>
55-4-0250	Sawmill TSR Toc 1	GDA	55	369178	6036443	Open site	Valid	Modified Tree (Carved or Scarred) : -		
	<u>Contact</u>	<u>Recorders</u>	Mr.Mark Saddler					<u>Permits</u>		
55-4-0251	Sawmill TSR Toc 2	GDA	55	369181	6036388	Open site	Valid	Modified Tree (Carved or Scarred) : -		
	<u>Contact</u>	<u>Recorders</u>	Mr.Mark Saddler					<u>Permits</u>		
55-4-0252	Sawmill TSR Toc 3	GDA	55	369353	6035941	Open site	Valid	Modified Tree (Carved or Scarred) : -		
	<u>Contact</u>	<u>Recorders</u>	Mr.Mark Saddler					<u>Permits</u>		
55-4-0253	Sawmill TSR Toc 4	GDA	55	369374	6035878	Open site	Valid	Modified Tree (Carved or Scarred) : -		
	<u>Contact</u>	<u>Recorders</u>	Mr.Mark Saddler					<u>Permits</u>		
55-4-0254	Sawmill TSR Toc 5	GDA	55	369300	6035900	Open site	Valid	Modified Tree (Carved or Scarred) : -		
	<u>Contact</u>	<u>Recorders</u>	Mr.Mark Saddler					<u>Permits</u>		
55-4-0255	Sawmill TSR Toc 6	GDA	55	369274	6035963	Open site	Valid	Modified Tree (Carved or Scarred) : -		
	<u>Contact</u>	<u>Recorders</u>	Mr.Mark Saddler					<u>Permits</u>		
55-4-0256	Sawmill TSR Toc 7	GDA	55	369153	6036069	Open site	Valid	Modified Tree (Carved or Scarred) : -		
	<u>Contact</u>	<u>Recorders</u>	Mr.Mark Saddler					<u>Permits</u>		
54-6-0077	Currawarra Solar ST 2	GDA	55	344380	6059971	Open site	Valid	Modified Tree (Carved or Scarred) : -		
	<u>Contact</u>	<u>Recorders</u>	Mr.Matthew Barber,NGH Heritage - Fyshwick					<u>Permits</u>		
54-6-0078	Tarleigh Park ST 1	GDA	55	338268	6059123	Open site	Valid	Modified Tree (Carved or Scarred) : -		
	<u>Contact</u>	<u>Recorders</u>	Mr.Matthew Barber,NGH Heritage - Fyshwick					<u>Permits</u>		
54-6-0079	Tarleigh Park ST 2	GDA	55	338985	6059030	Open site	Valid	Modified Tree (Carved or Scarred) : -		
	<u>Contact</u>	<u>Recorders</u>	Mr.Matthew Barber,NGH Heritage - Fyshwick					<u>Permits</u>		

AHIMS Web Services (AWS)

Extensive search - Site list report

Your Ref/PO Number : Varley Feedlot

Client Service ID : 838714

SiteID	SiteName	Datum	Zone	Easting	Northing	Context	Site Status **	SiteFeatures	SiteTypes	Reports
55-4-0262	Water Tower Burial, Hennessy Street, Tocumwal	GDA	55	371552	6035854	Open site	Valid	Burial : -, Artefact : -, Potential Archaeological Deposit (PAD) : -		104379
	Contact	Recorders	DPIE - Armidale,Ms.Ashley Edwards,Ms.Ashley Edwards,Biosis Pty Ltd - Albury - A:					Permits		
54-6-0080	DE-ST-001	GDA	55	335851	6054085	Open site	Valid	Modified Tree (Carved or Scarred) : 1		
	Contact	Recorders	Kayandel Archaeological Services,Miss.Meggan Walker					Permits		
55-4-0284	JE-ST-002	GDA	55	374439	6062369	Open site	Valid	Modified Tree (Carved or Scarred) : 1		
	Contact	Recorders	Kayandel Archaeological Services,Miss.Meggan Walker					Permits		
55-4-0286	Tocumwal Rocks	GDA	55	375430	6041912	Open site	Valid	Aboriginal Resource and Gathering : -, Aboriginal Ceremony and Dreaming : -, Artefact : -, Modified Tree (Carved or Scarred) : -, Water Hole : -		
	Contact	Recorders	Ms.Ashley Edwards,Biosis Pty Ltd - Albury - Ashley Edwards					Permits		
54-6-0087	Noorumboon Archaeological Deposit	GDA	55	334456	6050039	Open site	Valid	Earth Mound : -		105274
	Contact	Recorders	Miss.Rochelle Bensted,Australian Cultural Heritage Management Pty Ltd - Kilmore					Permits	5190	
54-6-0088	Keysborough Archaeological Deposit	GDA	55	336650	6049203	Open site	Valid	Earth Mound : -		105274
	Contact	Recorders	Jacobs Group (Australia) Pty Ltd - North Sydney,Miss.Rochelle Bensted,Australian (Permits	5190	
54-6-0089	Tuppall Station Archaeological Deposit	GDA	55	345252	6047303	Open site	Valid	Earth Mound : -		
	Contact	Recorders	Miss.Rochelle Bensted,Australian Cultural Heritage Management Pty Ltd - Kilmore					Permits		
54-6-0136	Noorumboon Modified Tree 1	GDA	55	334401	6049990	Open site	Valid	Modified Tree (Carved or Scarred) : -		105274
	Contact	Recorders	Jacobs Group (Australia) Pty Ltd - North Sydney,Mr.Jorden Clay					Permits	5190	
54-6-0137	Noorumboon Earth Mound 2	GDA	55	334322	6050005	Open site	Valid	Earth Mound : -		105274
	Contact	Recorders	Jacobs Group (Australia) Pty Ltd - North Sydney,Mr.Jorden Clay					Permits	5190	
54-6-0138	Noorumboon Modified Tree 2	GDA	55	334529	6049594	Open site	Valid	Modified Tree (Carved or Scarred) : -		105274
	Contact	Recorders	Jacobs Group (Australia) Pty Ltd - North Sydney,Mr.Jorden Clay					Permits		
54-6-0139	Noorumboon Modified Tree 3	GDA	55	334558	6049606	Open site	Valid	Modified Tree (Carved or Scarred) : -		105274

Report generated by AHIMS Web Service on 11/11/2023 for Talei Holm for the following area at Lat, Long From : -35.8176, 145.1466 - Lat, Long To : -35.5106, 145.6907. Number of Aboriginal sites and Aboriginal objects found is 75

This information is not guaranteed to be free from error omission. Heritage NSW and its employees disclaim liability for any act done or omission made on the information and consequences of such acts or omission.

AHIMS Web Services (AWS)

Extensive search - Site list report

Your Ref/PO Number : Varley Feedlot

Client Service ID : 838714

SiteID	SiteName	Datum	Zone	Easting	Northing	Context	Site Status **	SiteFeatures	SiteTypes	Reports
	<u>Contact</u>	<u>Recorders</u>	Jacobs Group (Australia) Pty Ltd - North Sydney,Mr.Jorden Clay					<u>Permits</u>		
54-6-0140	Noorumboon Modified Tree 4	GDA	55	334528	6049630	Open site	Valid	Modified Tree (Carved or Scarred) : -		105274
	<u>Contact</u>	<u>Recorders</u>	Jacobs Group (Australia) Pty Ltd - North Sydney,Mr.Jorden Clay					<u>Permits</u>		
54-6-0141	Noorumboon Borrow Tree 5	GDA	55	334405	6049700	Open site	Valid	Modified Tree (Carved or Scarred) : -		105274
	<u>Contact</u>	<u>Recorders</u>	Jacobs Group (Australia) Pty Ltd - North Sydney,Mr.Jorden Clay					<u>Permits</u>		
54-6-0142	Noorumboon PAD 1	GDA	55	334548	6049632	Open site	Valid	Potential Archaeological Deposit (PAD) : -		105274
	<u>Contact</u>	<u>Recorders</u>	Jacobs Group (Australia) Pty Ltd - North Sydney,Mr.Jorden Clay					<u>Permits</u>		
54-6-0143	Keysborough Modified Tree 1	GDA	55	336663	6049161	Open site	Valid	Modified Tree (Carved or Scarred) : -		105274
	<u>Contact</u>	<u>Recorders</u>	Jacobs Group (Australia) Pty Ltd - North Sydney,Mr.Jorden Clay					<u>Permits</u>	5190	
54-6-0144	Gollops Road Modified Tree 2	GDA	55	343115	6049724	Closed site	Valid	Modified Tree (Carved or Scarred) : -		105274
	<u>Contact</u>	<u>Recorders</u>	Jacobs Group (Australia) Pty Ltd - North Sydney,Mr.Jorden Clay					<u>Permits</u>	5190	
54-6-0145	Tuppall Station Earth Mound 1	GDA	55	345251	6047302	Open site	Valid	Earth Mound : -		
	<u>Contact</u>	<u>Recorders</u>	Jacobs Group (Australia) Pty Ltd - North Sydney,Mr.Jorden Clay					<u>Permits</u>	5190	
54-6-0164	Moroco Scarred Tree 2	GDA	55	336731	6039844	Open site	Valid	Modified Tree (Carved or Scarred) : -		
	<u>Contact</u>	<u>Recorders</u>	Austral Archaeology,Miss.Carmen Baulch					<u>Permits</u>		
54-6-0160	Turnabulla Anabranh 'A' Isolated Artefact	GDA	55	342757	6037392	Open site	Valid	Artefact : -		
	<u>Contact</u>	<u>Recorders</u>	Austral Archaeology,Miss.Carmen Baulch					<u>Permits</u>		
54-6-0161	Moroco Earth Mound	GDA	55	336729	6039888	Open site	Valid	Earth Mound : -		
	<u>Contact</u>	<u>Recorders</u>	Austral Archaeology,Miss.Carmen Baulch					<u>Permits</u>		
54-6-0163	Moroco Scarred Tree 1	GDA	55	336731	6039844	Open site	Valid	Modified Tree (Carved or Scarred) : -		
	<u>Contact</u>	<u>Recorders</u>	Austral Archaeology,Miss.Carmen Baulch					<u>Permits</u>		
54-6-0151	Old Woperana 'A' Artefact Scatter	GDA	55	358829	6037017	Open site	Valid	Artefact : -		
	<u>Contact</u>	<u>Recorders</u>	Austral Archaeology,Miss.Carmen Baulch					<u>Permits</u>		
54-6-0152	Korringa Scarred Tree 2	GDA	55	355848	6037808	Open site	Valid	Modified Tree (Carved or Scarred) : -		
	<u>Contact</u>	<u>Recorders</u>	Austral Archaeology,Miss.Carmen Baulch					<u>Permits</u>		

Report generated by AHIMS Web Service on 11/11/2023 for Talei Holm for the following area at Lat, Long From : -35.8176, 145.1466 - Lat, Long To : -35.5106, 145.6907. Number of Aboriginal sites and Aboriginal objects found is 75

This information is not guaranteed to be free from error omission. Heritage NSW and its employees disclaim liability for any act done or omission made on the information and consequences of such acts or omission.

AHIMS Web Services (AWS)

Extensive search - Site list report

Your Ref/PO Number : Varley Feedlot

Client Service ID : 838714

<u>SiteID</u>	<u>SiteName</u>	<u>Datum</u>	<u>Zone</u>	<u>Easting</u>	<u>Northing</u>	<u>Context</u>	<u>Site Status **</u>	<u>SiteFeatures</u>	<u>SiteTypes</u>	<u>Reports</u>
54-6-0153	Oomabah Artefact Scatter	GDA	55	349584	6039904	Open site	Valid	Artefact : -		
	<u>Contact</u>	<u>Recorders</u>	<u>Permits</u>							
54-6-0154	Korringa Scarred Tree 1	GDA	55	355844	6037799	Open site	Valid	Modified Tree (Carved or Scarred) : -		
	<u>Contact</u>	<u>Recorders</u>	<u>Permits</u>							
54-6-0155	Main Camp Isolated Artefact	GDA	55	347091	6039387	Open site	Valid	Artefact : -		
	<u>Contact</u>	<u>Recorders</u>	<u>Permits</u>							
54-6-0156	Keysborough Scarred Tree	GDA	55	337745	6049514	Open site	Valid	Modified Tree (Carved or Scarred) : -		
	<u>Contact</u>	<u>Recorders</u>	<u>Permits</u>							
54-6-0157	Wild Dog Artefact Scatter	GDA	55	359640	6037019	Open site	Valid	Artefact : -		
	<u>Contact</u>	<u>Recorders</u>	<u>Permits</u>							

** Site Status

Valid - The site has been recorded and accepted onto the system as valid

Destroyed - The site has been completely impacted or harmed usually as consequence of permit activity but sometimes also after natural events. There is nothing left of the site on the ground but proponents should proceed with caution.

Partially Destroyed - The site has been only partially impacted or harmed usually as consequence of permit activity but sometimes also after natural events. There might be parts or sections of the original site still present on the ground

Not a site - The site has been originally entered and accepted onto AHIMS as a valid site but after further investigations it was decided it is NOT an aboriginal site. Impact of this type of site does not require permit but Heritage NSW should be notified

Report generated by AHIMS Web Service on 11/11/2023 for Talei Holm for the following area at Lat, Long From : -35.8176, 145.1466 - Lat, Long To : -35.5106, 145.6907. Number of Aboriginal sites and Aboriginal objects found is 75

This information is not guaranteed to be free from error omission. Heritage NSW and its employees disclaim liability for any act done or omission made on the information and consequences of such acts or omission.